

نكرياتي Thekrayati

محمد القصبجي
Mohamad Al-Qasabji

Andante

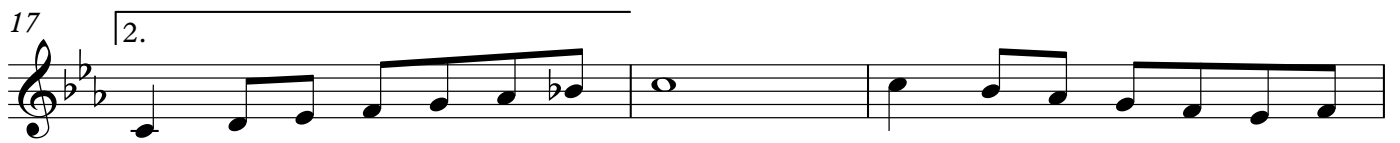

Fine

Allegro

35 

لونغانھوند

Nahawand Longa

كوثر هانم

Kevser Hanim

Allegro

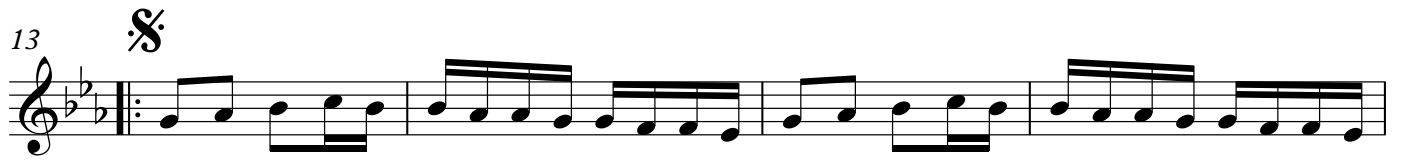
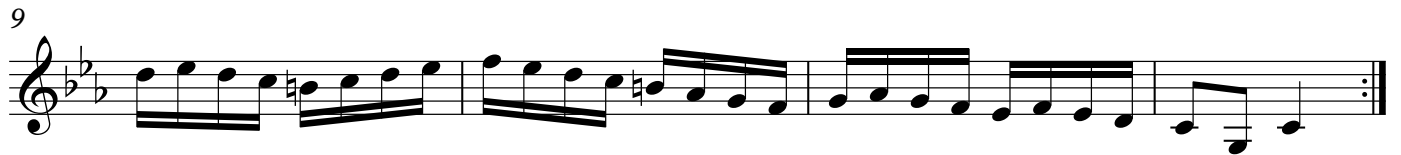

Fine

العصفور الطائر
Al Ousfur Ta'er

Munir Bashir

Allegro Assai ♩ = 126

7

12

20

26

30

38

46

Al Ousfur Ta'er

2

53

59

64

70

76

82

88

94

Fine

سماعي بياتي
Samai Bayati

مرسيل خليفة
Harcel Khalifeh

♩ = 112

A

B

FIN

C

D

E

♩ = 184

40

Samai Bayati Marcel Khalifeh (مرسيل خليفة) تابع - سماي باي

سماعي راست

سعيد الشرايبي

1st Khana

11

12

3rd Khana

13

15

16

17

4th Khana

19

21

Longa Nahawand

Khana1
Allegro

لونغنا نهوند

Marcel Khalifeh

4

7

13  Tasleem

17

21  Khana2

2

26

32

38

44

49

☉ Khana3

55

61

67

72

☉ Khana4

77

82

85

89

92

Fantaisie

(Number 4)

Toufic El Bacha

Allegro vivace

f

4

7

Stop **Moderato**

mp a tempo

10

13

f

15

17

21 (Rast Fa)

25 *f*

28 *mp*

30

32

35

37 *espress.*

42 *mp a tempo* **Finale**

45 *ff*

48 *fff* **Fine**

کابریس نھوند
Nahawand Caprice

جمال بشیر
Jamil Bashir

Allegretto

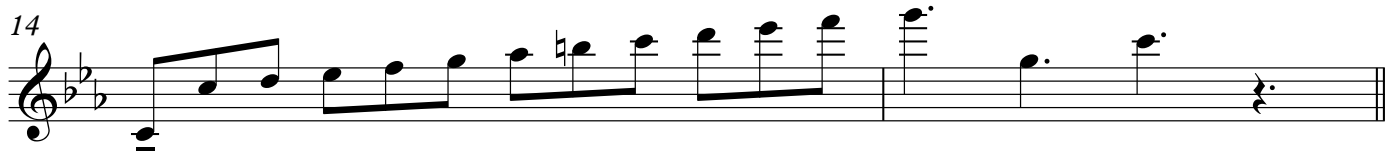
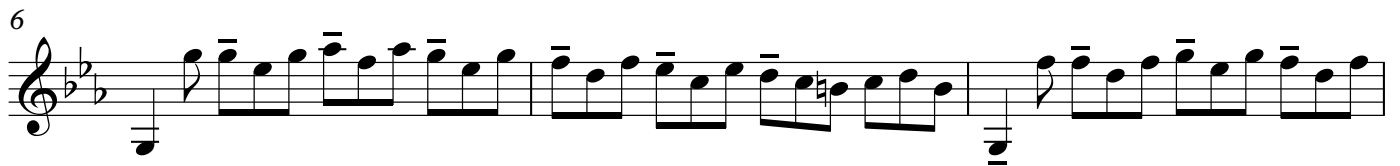
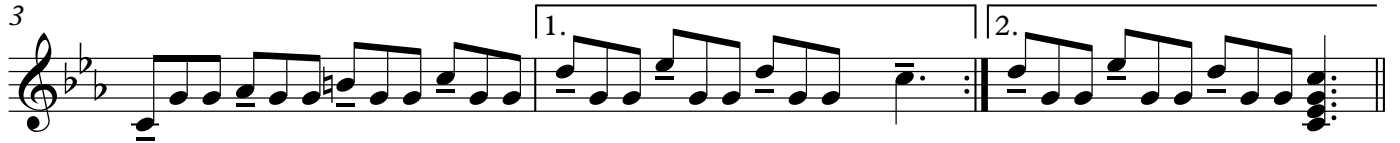

2

24

26

28

31

rit.

A tempo

Fine

سماعي نهوند
Nahawand Sama'i

مسعود جميل
Mesut Cemil

Allegretto
1st Khana

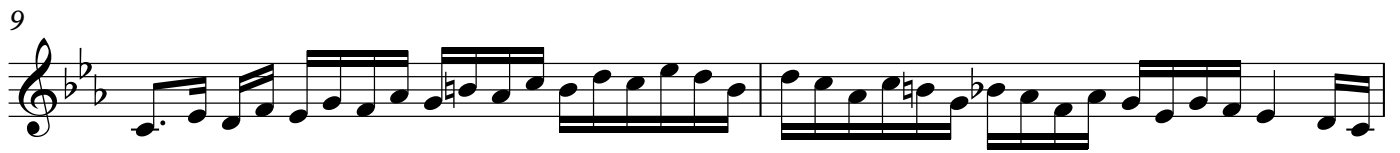
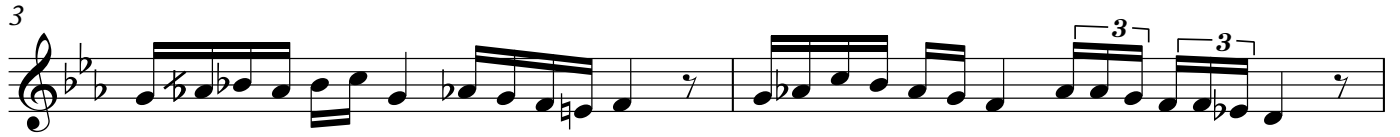

 3rd Khana

19

21

23

23

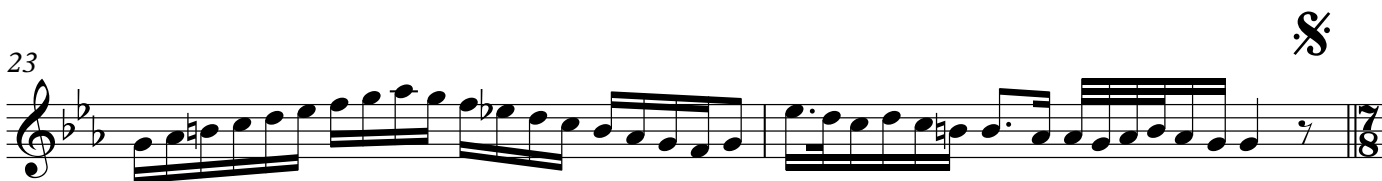

 **Presto**
25 4th Khana

25

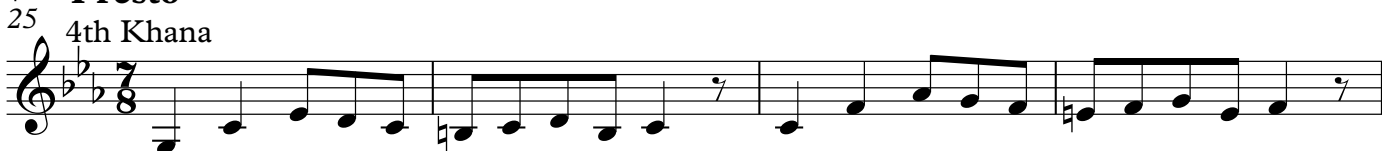

29

29

34

38

42

46

50

54

58

62

67

71

76

81

♩ Khana 3

22

25

27

28

♩ Khana 4

30 **Allegro**

38

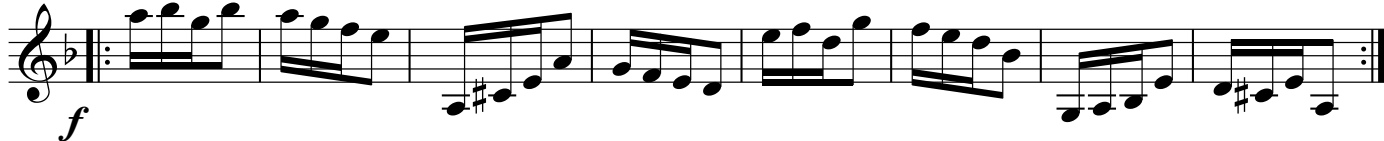

46

54

62 **Adlib**

rit.

68 **Adagio**

